YPSILANTI DAILY PRESS

Vol. VIII, No. 125 — YPSILANTI, MICHIGAN, SATURDAY, AUGUST 5, 1911 — PRICE 2 CENTS

HARLEM, KANSAS, HIT BY TORNADO

Hundreds of People Are Made Homeless by Storm.

MANY BRIDGES WASHED AWAY

Thirty Structures Lost by the Rock Island Railroad in a Section Covering Thirty Miles—Damage to Crops.

Smith Center, Kan., Aug. 5.—Hundreds are homeless and many are injured, some of them perhaps fatally, as a result of a tornado which practically razed the town of Harlem, fifteen miles south of here.

Today there is a mass of wreckage in the wake of the most severe storm which ever visited this section.

The tornado was accompanied by a cloudburst which has swollen all the streams beyond their banks, and miles of fields have been flooded. The damage to crops, it is estimated, is nearly $100,000. In addition bridges and culverts have been torn out. The Rock Island railroad lost thirty bridges and culverts in this section severe. The sleeping people were rousmiles west.

At Harlem the damage was the most severe. The sleeping people were roused from slumber late in the night to find themselves in the midst of a terrific storm, which blew down their houses almost upon their heads. Some had no opportunity to escape and were severly hurt in the wreckage of their homes.

A flouring mill was blown down and its wreckage was swept away by the Solomon river, which is several miles wide at that place. Barns and buildings in the country were blown down and much stock killed.

MANY BRIDGES GONE

Railroads Suffer Greatly in the Central Part of Kansas.

Kansas City, Mo., Aug. 5. — Rain amounting to as much as seven inches at Smith Center, Kas., and only one inch at Abilent, has caused many streams to overflow and in many places throughout Kansas railroad bridges have been washed out. Nine washouts occurred on the Central branch of the Missouri Pacific railroad between Downs and Lenora, Kan.

In central Kansas the railroads have suffered greatly, while netween Clay Center and Phillipsburg the tracks of the Chicago, Rock Island and Pacific have been washed out. The through trains are being detoured over other lines.

Old Soldier Drops Dead.

Vandalia, Ill., Aug. 5.—J. W. Lowrey, an old soldier residing at Shelbyville, Ill., dropped dead here of heart disease. He was here visiting relatives

FIRST OF UNION SERVICES TO BE ON THE BAPTIST LAWN

Union services begin Sunday evening, August 6, on the lawn between the Presbyterian and Baptist churches. The services will begin at 6 p. m. and will be taken in charge by the different pastors in turn. Sunday evening Rev. Marshall H. Pettit of the Baptist church will preach upon the subject, "The Divine Healer."

Rev. William H. Gardam has returned and resumed his duties at St. Luke's. The Congregational church will be closed for August. In the absence of Rev. C. M. Creighton and Dr. Leeson from town, the Presbyterian pulpit will be occupied by Prof. S. B. Laird, and the Methodist by Rev. G. G. Hill of Manchester, Rev. D. C. Littlejohn of Saline, and Rev. H. G. Pearce of Morenci, for the next three Sundays.

First M. E. Church.

Dr. Henry Addis Leeson, 212 Ellis St., pastor.

Morning service, 10:00. Preaching by Rev. Geo. G. Hil.

Sunday school, 11:20 a. m.

Junior League, 3:00.

Congregational.

Dr. Arthur G. Beach, 214 North Adams street, pastor.

Church closed during August.

First Baptist.

Rev. Marshall H. Pettit, 607 Ellis street, pastor.

Morning service, 10:00. Subject. "Consider Jesus."

Sunday school, 11:15 a. m.

Presbyterian.

Rev. C. M. Creighton, 218 Ellis street, pastor.

Morning worship, 10:00. Preaching by Prof. S. B. Laird. Subject, "The Program of Christianity."

Sunday School, 11:15 a. m.

St. Luke's Episcopal.

Rev. William H. Gardam, 217 North Huron St., rector.

Eighth Sunday after Trinity and Transfiguration Sunday.

Morning Prayer, Holy communion, serman, 100:00.

Evening serivce, 4 p. m.

Christian Science Services.

Christian Science Society, 10:30 a. m., 125 West Congress St., 2d floor.

Regular morning and evening services will be held at the Catholic, German Lutheran, Free Methodist, A. M. E. and Second Baptist churches.

NOTICE.

Persons intending to have rugs made by Ann Arbor Rug Co. during the summer must place their order before Aug. 10. Rugs will be delivered September 20. C. H. FISK, Agent, Phone 463-L. 809*

FIGHT INCREASE IN TAX

Score of Counties Band Together for Battle Creek Equalization Board.

Lansing, Mich., Aug. 5.—Unusual efforts are being made by certain counties this year to thwart any increase in their percentage of state taxes by the state board of equalization. About twenty agricultural counties have banded together to demand an increase in the equalized value of other counties, and to prevent any increase in their own equalization.

There are indications that these counties are preparing to enter a coalition with Wayne, the big county of the state,, for offensive and defensive purposes. The clan of counties has formulated a demand on the state tax commission for the valuation figures of the several counties of the state which the commission has prepared for the information of the state board of equalization.

WASHTENAW REPRESENTATIVE IN GOOD SPEECH

Washington, August 5.—Rep. W. W. Wedemeyer of Ann Arbor is today receiving congratulations upon the fairness with which he defended the record of his party in the administration of the state department in connection with the Day portrait voucher, Friday afternoon.

The first-termer from the second Michigan district rose to oppose the bill presented by the Democrats following the Day portrait voucher investigation. He made a remarkable showing some weeks ago when he presented his minority report in the case, as member of the house committee on expenditures in the state department, but that success was nothing compared to the triumph Friday when Mr. Wedemeyer made his fight on the floor in defense of the good name of the late Secretary of State Hay and in defense of the two officials whom the Democrats seek to sacrifice for their connection with the portrait voucher.

It will be remembered that a $2,450 voucher has been under inquiry. The item was indicated as having gone for the purchase of a portrait of former Secretary of State Day. But the portrait cost only $850 and the Democrat members of the investigating committee sought to find some sort of corruption as to the disposition of the rest of the money.

The state department showed that the rest was expended for secret and emergency purposes for which the department is not required to make accounting.

Mr. Wedemeyer in presenting his minority report sometime ago assailed the Democrats for having already presented a bill calling for the dismissal of Disbursing Officer Morrison and Chief Clerk of the State Department Michael, although it had been shown that neither of the men had done anything improper. Today that bill had the right of way, but at the opening of the discussion Mr. Wedemeyer discovered that he had already scored one victory—the original bill calling for the heads of the two men had been withdrawn and a substitute offered calling merely for adoption of the majority report. With this triumph already his Mr. Wedemeyer rose to make his maiden speech.

Mr. Wedemeyer said in part: "There is nothing to all this. There was no misappropriation. There was nothing wrong in the action of Morrison or Michael. The latter holds an important position thousands of miles away and has been given no opportunity to appear in his own behalf.

He would be discharged without reason and without trial if this committee's recommendation were to maintain.

"Morrison is an old man. His service began before many of us were born. Is that service to be rewarded with dismissal for no reason at all except to satisfy partisan prejudice and a desire to manufacture campaign thunder?

"So far as confidence in the state department is concerned we are certain the American public as well as the world generally has the greatest confidence in this department presided over today by one of the great men of the nation and numbering among its heads in the past, under the administration of all parties, men of the highest standing and integrity—men whose administration should not be attacked without the most thorough investigation on the part of those who make the attack.

"I simply ask of you, laying aside partisan consideration and party advantage, to do justice to all whose names have been brought into this matter to Secretary Hay, who is gone; to Morrison and Michael who are still living."

Consideration of the case began in the house Friday after Republican Leader Mann had exhausted about every known parliamentary resource in an attempt to prevent the matter being taken up. A vote had not been reached when the house adojurned and debate will be resumed today.

Representative Hamlin of Missouri, chairman, declared the evidence against Michael was sufficient to convict him in court. He intimated that the mysterious reappearance of the voucher indicated loose methods in the present management of the state department. Declaring that he resented the charge that the committee was attempting to besmirch the memory of the late Secretary of State Hay, Mr. Hamlin insisted that only those who believed Michael's story that the money was turned over to Mr. Hay reflected upon the secretary's memory.

"No member of the committee," said Mr. Hamlin, "believes Michael's story that he gave this money to Mr. Hay to be used for diplomatic work."

ALLEGED COAL COMBINE SUED

Case Brought in Ohio Federal Court in Columbus.

SIX RAILROADS ARE INVOLVED

Action in Equity by Government Charges Conspiracy to Evade Sherman Anti-Trust Law—Alleged Offenses Detailed.

Columbus, O., Aug. 5. — A suit in equity under the Sherman anti-trust law to break up the bituminous coal trust was filed in the circuit court here by United States Attorney Sherman T. McPherson.

The Lake Shore and Michigan Southern and the Chesapeake and Ohio are the principal railroads involved.

The government charges that the bituminous trust is maintained through discriminations in transportation facilities granted by these roads to their affiliated coal companies in the Hocking Valley merger.

The complaint names as defendants the Lake Shore and Michigan Southern, the Chesapeake and Ohio, the Hocking Valley Railway company, the Toledo and Ohio Central Railway company, the Kanawha and Michigan Railway company, the Zanesville and Western Railway company, the Sunday Creek Coal company, the Continental Coal company and the Kanawha and Hocking Coal and Coke company.

This action is regarded by officials of the department of justice as one of the most important actions instituted by the government under the Sherman law and corresponds in the bituminous coal fields to the proceedings of the government brought against the railroads forming the anthracite coal trust. The coal region involved covers the Pittsburg coal district of western Pennsylvania, the Hocking Valley district of Ohio and the Kanawha district of West Virginia.

The government alleges a conspiracy in restraint of trade whereby independents in these fields are handicapped by discriminations as to track connections, distribution of cars, the payment of an arbitrary freight rate fixed by the defendant railroads in combination with other roads. The government charges further that the independent companies have been compelled to pay promptly freight bills, while the subsidiary coal companies, owned by the railroads, were permitted to owe large sums of money for transportation.

UPTON SINCLAIR

Who Served 18 Hours in Jail for Violating Blue Laws.

SLAIN BY BLACK HAND

Chicago Contractor Found Lifeless by Wife.

Explanatory Letter Near Body States that Joseph Vacek Was Killed for Revenge.

Chicago, Aug. 5.—"Black hand" agents are believed by the police to have murdered Joseph Vacek, a contractor, whose body was found at his home, 2629 South Hamlin avenue, with a bullet wound in the right temple. The discovery was made by his wife, Barbara, who had been away for several hours with their seventeen-year-old son, Joseph.

The body was lying on a bed and was partly clothed. There were no marks of powder on the head and no revolver could be found. The police think the man was murdered because he refused to comply with a demand for money.

A letter addressed to Mrs. Vacek and signed with the latters "B. H." was found in the room where the body lay. It said Vacek was killed for revenge.

EXPLOSION WRECKS HOME

Wooster, O., Merchant's Dwelling Destroyed as Daughter Lights Gas.

Wooster, O., Aug. 5.—A gas explosion completely wrecked the home of B. F. Pudry, dry goods merchant of this city, and probably fatally injured his son-in-law, George Farmer, and Mrs. Farmer.

The east side of the structure was hurled into an alley, a portion crashing partly through the house of John C. Taylor. The explosion came as Mrs. Farmer struck a match to light the gas. Flames enveloped her, and her husband tried to carry her from the house.

INSPECTION OF D. U. R. ROADS TO COMMENCE MONDAY

Lansing, August 5.—Geo. W. Dickinson, member of the state railroad commission, with an inspector, will begin the annual inspection of the M. U. R. and D. U. R. electric lines Monday. It is thought that the D. U. R. especially, will be asked to remedy some of the causes that make wrecks so frequent on their lines.

D., J. & C. COMPANY WILL PAY FOR REPAIRS TO THE BAPTIST CHURCH

The Baptist church will proceed at once to repair the ravages made by the D., J. & C. car plunging into their edifice a short time ago. The road is to pay whatever expense is incurred in these repairs.

At Davis & Kishlar's, Tuesday, will be the time and the place for a correct fitting of a good corset. Don't miss it.

NOTICE.

William Webb's plumbing store is open for business during Mr. Webb's absence in Europe. Bids on new work will be received as usual and estimates cheerfully given. 727-808*

DEAD, REVOLVER IN HAND

Escanaba Man Who Disappeared Last April Took Own Life.

Escanaba, Mich., Aug. 5.—While two men were walking through the swamp and underbrush in the vicinity of the city dumping ground, near the Ford river switch road, they found the body of a man who had evidently been dead for some time. The body was badly decomposed, but fully dressed, and in one fleshless hand was clutched a revolver.

The body was brought to this city and identified as Arthur Millette, a laboring man of this city, who disappeared last April while suffering from ill health. He was fifty-five years old and unmarried. An inquest will be held.

FUNERAL OF MRS. LOCKWOOD HELD THIS AFTERNOON

The funeral of Mrs. Seville Sanders Lockwood was held at two o'clock this afternoon from her late residence, 15 Bell street. Rev. Marshall H. Pettit conducted the services and the interment took place in Highland cemetery, where other members of her family are buried. Mrs. Lockwood died Thursday afternoon after a lingering illness.

Mrs. Lockwod was born in New York state. She was married twice. Her first husband was William Hunt and a little girl, named Seville, was born of this union. Mr. Hunt died while Seville was a baby and later the child died. Later Mrs. Hunt married Edward Lockwood and they had one child, Edward. Mrs. Lockwood taught for many years in the Ypsilanti schools. Upon the health of her son failing, she took him to San Francisco, where he died. He was cremated and the urn brought back and interred in Highland. One brother, Henry Sanders, of Ypsilanti survives her.

Try Press Profitbingers for quick results.

BOY SCOUTS HAVE VAST INFLUENCE IN SHAPING NATION, SAYS ROOSEVELT

Colonel Theodore Roosevelt, former President of the United States and Honorary Vice-President of the Boy Scouts of America, has written an article on citizenship for the new Scout manual. In it he says that the Boy Scout movement is proving in a practical way of great importance to the country. He points out that the Boy Scout principles make for efficiency in a boy's life, patriotism and citizenship. In outlining the ideals of the boyhood he says that the Boy Scout movement promises to bring into the boys world more and more the Golden Rule.

Colonel Roosevelt urges the Scouts to see that gangs of toughs do not make the playgrounds impossible for children. He points out to the boys that the qualities of a good Scout make for success in business and urges upon them the importance of unselfishness, gentleness, strength and bravery.

"I quite agree with Judge Lindsey," he writes, "that the Boy Scout movement is a movement of pecudiar importance to the whole country. It has already done much good, and it will do far more, for it is in its essence a practical scheme through which to impart a proper standard of ethical conduct, proper standards of fairplay and consideration for others, and courage and decency, to boys who have never been reached and never will be reached by the ordinary type of preaching, lay or clerical. I have been particularly interested in that extract of a letter from a Scoutmaster in the Phillipines, which runs as follows:

"'At a recent fire in Manila which devastated acres of ground and rendered 3,000 people homeless, two patrols of the Manila Scouts reached the fire almost with the fire companies, reported to the proper authorities and worked for hours under very trying conditions, helping frightened natives into places of safety, removing valuables and other articles from houses that apparently were in the path of the flames, and performing cheerfully and efficiently all the tasks given to them by the firemen and scoutmaster. They were complimented in the public press, and a kind editorial about their work.

"'During the recent Carnival the services of the boys were requested by the Carnival officers, and for a period of ten days they were on duty performing all manner of service in the Carnival grounds, directing strangers to hotels, and acting as guides and helpers in a hundred ways.'

"What these Boy Scouts of the Philippines have just done, I think our Boy Scouts in every town and country district should train themselves to be able to do.

"The movement is a movement for efficiency and patriotism. You don't try to make soldiers of Boy Scouts, but to make boys who will turn out as men to be fine citizens, and who will if their country needs them make better soldiers for having been scouts. No one can be a good American unless he is a good citizen, and every boy ought to train himself so that as a man he will be able to do his full duty to the country. I want to see the Boy Scouts not merely utter fine sentiments, but act on them; not merely sing 'My Country 'Tis of Thee,' but act in a way that will give them a country to be proud of. No man is a good citizen unless he so acts as to show that he actually uses the ten commandments, and translates the Golden Rule into his life conduct—and I don't mean by this in exceptional cases under spectacular circumstances, but I mean applying the ten commandments and the Golden Rule in the ordinary affairs of every day life.

"Boy Scouts should practice truth and square dealing, and courage and honesty, so that when as young men they begin to take part not only in earning their own livelihood, but in governing the community, they may be able to show in practical fashion their insistence upon the great truth that the eighth and ninth commandments are directly related to every day life, not only between men as such in their private relations, but between men and the government of which they are a part. Indeed the boys even while only boys can have a very real effect upon the conduct of the grown up members of the community, for decency and square dealing are just as contagious as vice and corruption.

"Every healthy boy," continues Roosevelt, "ought to feel and will feel that in order to amount to anything, it is necessary to have a constructive, and not merely a destructive, nature; and if he can keep this feeling as he grows up he has taken his first step towards good citizenship. The man who tears down and criticizes and scolds may be a good citizen, but only in the negative sense; and if he never does anything else he is apt not to be a good citizen at all. The man who counts, and the boy who counts, are the man and the boy who steadily endeavor to build up, to improve, to better living con-

(Continued on page 2.)

WILEY HAS NO POWER

Cases Are Controlled by Secretary of Agriculture.

Witness in Probe Declares Secretary Alone Orders or Dismisses Prosecution in Food Cases.

Washington, Aug. 5.—George P. McCabe, solicitor of the department of agriculture, testified before the house investigating committee that it was upon his recommendation and not Dr. Wiley's that all prosecutions for violations of the pure food law were ordered or dropped by the secretary of agriculture.

The extent to which Dr. Wiley, the government's chief chemist, is overruled in the matter of prosecutions and the nature of the charges against him by the department "personnel board" were the basis for an interesting session.

The food and drugs inspection board, of which Dr. Wiley, Dr. Dunlop and Mr. McCabe were members, and which formerly determined what prosecutions were to be made, has ceased to exercise control over these subjects," said Mr. McCabe. "This was done by by 'general order 110,' which promises to become famous before the investigation of the agricultural department is ended."

CUBAN PRESIDENT, SCENE OF REVOLT AND WARSHIP WHICH CARRIED 100 MARINES TO HAVANA

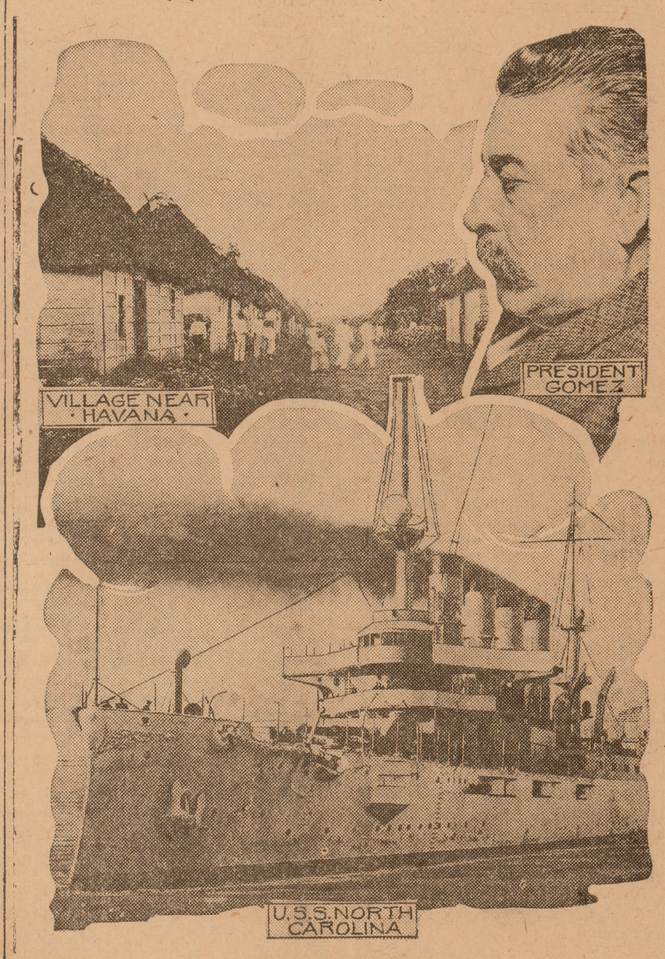

Washington, August 5.—Dispatches from Cuba announcing an uprising against the government occasioned no surprise among officials here. They have been watching conditions in the island republic since Secretary Knox sent a message of assurance that the United States did not contemplate intervention. The navy department stated it was prepared for any emergency in Cuba; that a fleet of five vessels in Haitian waters could be rushed to Cuban ports within a few hours. The vessels are the Petrel, Peoria, Des Moines, Salem and Chester. Secretary of War Stimson and Chief of Staff Major General Leonard Wood, on the cruiser North Carolina, have arrived at Santiago, Cuba. There are 100 marines on board the North Carolina. As the outbreak is near Havana, it is presumed here that the North Carolina will only touch at Santiago and then hurry on to Havana. Among the best informed army and navy officers here it is believed the uprising of General Acevedo is the beginning of a general movement to wrest the government from President Gomez, who is charged with grafting.

Havana, August 5.—General Guillerma Acevedo, a revolutionary veteran, has started an uprising against the government of President Gomez. How serious the movement is cannot yet be told. One report is that Acevedo left Regia, across the harbor with eight or ten men and was joined by 200. In the accompanying group cut is shown a view in the town of Regia, near Havana, in which General Acevedo began his movement against the Gomez administration.

Ypsilanti Daily Press

Published by
THE YPSILANTI PRESS,
301 Congress Street, Ypsilanti, Mich.
Both Phones 470.

TERMS OF SUBSCRIPTION

By City Carrier

Daily, per week.....10c
Daily, four weeks.....25c
Daily, per year, in advance.....$3.00

By Mail

Daily, per year.....$1.50

H. Korsgren, Chicago representative, 901 Unity Bldg., Chicago.

SATURDAY, AUGUST 6, 1911

"WHAT IS SOCIALISM?"

(Continued)

The socialist says:

"(1) Minor industries do, as a class, increase and maintain their numerical strength, but individually they neither continue nor retain the virility of their predecessors. For every one of these lesser concerns that continues an existence sufficiently innocuous to keep its owners alive without a growth that will render it either desirable or dangerous to the Trusts, there are, say, a hundred that are absorbed by those Trusts and nine hundred that, rooted out by the Trusts, leave their owners with no choice by themselves to become employees and so to swell the army of the Proletariat, or wage-earners.

"(2) The Socialist is bound to admit that small farms have almost everywhere grown in number, and that the average acreage of farms has, almost everywhere, dwindled. But a more careful examination of the census he claims will show that, if large farms have grown fewer, the independent farm-owners have lessened at a still greater rate, whereas the army of tenant-farmers have, by the same token, and in the same proportion, increased. In nine out of ten instances the tenant-farmer is indirectly the tenant of land in corporate control, and in ninety out of a hundred cases that still larger legion of his agricultural brethren are merely staying on mortgaged lands. In 1890, the mortgaged indebtedness of the farmers of the United States amounted to the immense sum of $1,085,995,960, according to Spargo."

Similarly does the Socialist answer the third question of the capitalistic economist about the survival of the small shop in the retail mart. He points to the fact that "in America, as elsewhere, the vast brewing combinations control thousands of saloons; that similar combinations conduct chains of grocery-stores and cafes, bakeries, shoe-shops and what not, and that, in a word, this concentration of control is so sweeping, though often so indirect, that the individual retailer is certainly far more rare than he appears to be. Finally, he points out that Marx, nor the true interpreter of Marx, has ever contended that the lesser industries would cease to exist even in the ideal Socialistic State, and that then, as now, there would still be a place, even a need, for them."

Capitalistic economists insist that stock in the large corporations is so widely distributed that, "altogether the industry is concentrated, the wealth is distributed." But the Socialist insists that "an examination of the books of our trusts will show that the great bulk of the stock is held by a group of men, and that nearly all of it is in the hands of the employing class as opposed to the laboring class. The tendency is constantly toward greater sequestration of wealth. Sixty years ago, statisticians declared that there were only ten millionaires in America; today there are five thousand—two thousand in New York City alone. Sixty years ago the richest private estate was that of Stephen Girard, estimated at seven million dollars; today a conservative estimate of John D. Rickefeller's fortune places that estate at nearly one hundred times as much.

"The growth in the number of millionaires, far from keeping pace with the growth in the population of the country, has fallen desperately behind, so that, whereas in England one-tenth of the people own one half of the wealth, in the United States seven-eighths of the wealth is owned by one-eighth of the people.

"In brief, the Socialist contends:

"(1) That competition, being a trade-war of the strong against the weak, must end by the triumph of the strong over the weak, the strong acquiring the industries of the weak, as the spoils of battle, and setting up combination and concentration.

"(2) That, as this process continues, it forms a constantly smaller and wealthier group of Capitalists controlling and a constantly larger and poorer class of workers controlled.

"(3) That, on the one hand, the economic efficiency of combinations thus demonstrated, and, on the other, the overwhelming hordes or voting workmen thus recruited, the process will result in the majority of the voters—the working-class, or proletariat—using their ballots to turn over to public control, for the public benefit, those economically efficient combinations of such industries as are necessary for the well-being of society at large.

"This, says the Socialist, will be the coming of the Cooperative Commonwealth and the end of the War of the Classes."

And it is this view of the matter, undoubtedly, which is attracting the serious attention of every political economist.

NEWS BRIEFS

STATE

DETROIT—It is highly probable that the whole police force will wear khaki uniforms next summer.

CARO—A postal savings bank will open here August 21.

NATIONAL

DUXBURY, Mass.—The 11th annual reunion of the Alden Kindred of America was held Wednesday at the old John Alden house in this town, about 600 persons attending. There were six persons present named John Alden and four named Priscilla. All but 31 lived in Massachusetts. There were three from Detroit.

WASHINGTON—Henry Bacon of New York is the architect chosen for the design of the $2,000,000 Lincoln memorial to be erected in this city.

WASHINGTON—President Taft got a new riding horse from Virginia the other day. It came just after the Canadian Reciprocity fight had ended and the president is calling him "Reciprocity."

FOREIGN

TORONTO, Ont.—Statistics of building operations in 26 Canadian cities and towns for the first six months of 1911 show a gain of 30 per cent over the same period in 1910.

FORMER YPSI WOMAN WILL BE BURIED HERE MONDAY

Friday occurred the death of Mrs. Mary Whalen in St. Mary's hospital in Detroit. She had been confined there some time since undergoing an operation for cancer in the Ann Arbor hospital about a year ago. She leaves her parents, Mr. and Mrs. John Collins, on East Cross street, together with three brothers and three sisters, among the latter being Mrs. William Blair of this city. The funeral will take place on Monday morning probably at the Catholic church.

SIGNAL CORPS MEN LEAVE FOR CAMP

This morning four of the Signal Corps men went to Detroit and will go from there by boat to Port Huron to make certain preparatory arrangements about installing telephones, etc., before the rest of the Corps arrive. They were Dunlap, Harvey, Sweet and Crouse. Ralph Gaudy has surveyed the ground and installed some of the electrical work. The work of the Signal Corps is to be very conspicuous at the state encampment this season, and it is understood that several days toward the end are to be devoted to this department.

YORK

York, August 5.—Little John Dee Goldsmith who had his foot cut about a month ago with the mowing machine was taken to the hospital Wednesday for treatment and Friday will have an operation on his foot for the cords did not grow together.

The funeral of the 12-year-old son of Clinton Reeves who was drowned in a gravel pit while playing on a raft with some other boys was held Tuesday at the house. Burial followed in York cemetery.

Mr. and Mrs. Abe Davenport and daughter Florence of Detroit and Mr. and Mrs. Volney Davenport spent Monday with Mr. and Mrs. Austin White.

A good many from here attended the races at Detroit this week.

The blackberries are ripe and wherever there is a bush there are berries.

Mr. and Mrs. Volney Davenport entertained Saturday in honor of their son Abe and wife: Mr. and Mrs. Chas. Harmon of North Saline, Mr. and Mrs. Chet Hale, Mr. and Mrs. Okley Davenport of South Saline, and Mr. and Mrs. Austin White and Marshall Davenport and wife and son Cecil. All enjoyed a fine day.

Mr. and Mrs. James Hobbs are entertaining their daughter and husband, Mr. and Mrs. Clem Tuttle, of Detroit.

Lydia Fliehman has returned from summer school at the Normal.

Mr. and Mrs. Sam Draper of Milan spent Tuesday with Mr. and Mrs. Austin White.

Mrs. L. Goodrich is very low and not expected to live.

Mrs. Floyd Parker and son Robert of Milan visited Wednesday and Thursday with Mrs. Marshall Davenport.

Mrs. C. Montonye has been very ill for a few days but is some better today.

Poetical Justice.

Whoso stoppeth his ears at the cry of the poor, he also shall cry, but shall not be heard.—Proverbs of Solomon, 21:13.

Not Hereditary.

As a general rule, when a girl has beautiful hands it isn't any sign that her mother has.—Atchison Globe.

An ordinary case of diarrhoea can, as a rule, be cured by a single dose of Chamberlain's Colic, Cholera and Diarrhoea Remedy. This remedy has no superior for bowel complaints. For sale by Frank Smith, Druggist.

BOY SCOUTS HAVE VAST

(Continued from Page 1)

ditions everywhere and all about them.

"But the boy can do an immense amount right in the present entirely aside from training himself to be a good citizen in the future; and he can only do this if he associates himself with other boys. Let the Boy Scouts see to it that the best use is made of the parks and playgrounds in their villages and home towns. A gang of toughs may make a playground impossible; and if the Boy Scouts in the neighborhood of that particular playground are fit for their work, they will show that they won't permit any such gang of toughs to have its way. Moreover, let the Boy Scouts take the lead in seeing that the parks and playgrounds are turned to a really good account. I hope, by the way, that one of the prime teachings among the Boy Scouts will be the teaching against vandalism. Let it be a point of honor to protect birds, trees and flowers, and so to make our country more beautiful and not more ugly, because we have lived in it.

"The same qualities that mean success or failure to the nation as a whole, mean success or failure in men and boys individually. The Boy Scouts must war against the same foes and vices that most hurt the nation; and they must try to develop the same virtues that the nation most needs. To be helpless, self-indulgent, or wasteful, will turn the boy into a mighty poor kind of a man, just as the indulgence in such vices by the men of a nation means the ruin of the nation. Let the boy stand stoutly against his enemies both from without and from within, let him show courage in confronting fearlessly one set of enemies, and in controlling and mastering the others. Any boy is worth nothing if he has not got courage, courage to stand up against the forces of evil, and courage to stand up in the right path. Let him be unselfish and gentle, as well as strong and brave.

"It should be a matter of pride in him that he is not afraid of anyone, and that he scorns not to be gentle and considerate to everyone, and especially to those who are weaker than he is. If he doesn't treat his mother and sisters well, then he is a poor creature no matter what also he does; just as a man who doesn't treat his wife well is a poor kind of a citizen no matter what his other qualities may be. And, by the way, don't ever forget to let the boy know that courtesy, politeness, and good manners must not be neglected. They are not little things, because they are used at every turn in daily life. Let the boy remember also that in addition to courage, unselfishness, and fair dealing, he must have efficiency, he must have knowledge, he must cultivate a sound body and a good mind, and train himself so that he can act with quick decision in any crisis that may arise. Mind, eye, muscle all must be trained so that the boy can master himself, and thereby learn to master his fate."

HIDDEN DANGERS.

Nature Gives Timely Warnings That No Ypsilanti Citizen Can Afford To Ignore.

DANGER SIGNAL NO. 1 comes from the kidney secretions. They will warn you when the kidneys are sick. Well kidneys excrete a clear, amber fluid. Sick kidneys send out a thin, pale and foamy, or a thick, red, illsmelling urine, full of sediment and irregular of passage.

DANGER SIGNAL NO. 2 comes from the back. Back pains, dull and heavy, or sharp and acute, tell you of sick kidneys and warn you of the approach of dropsey, gravel and Bright's disease. Doan's Kidney Pills help sick kidney's. Here's Ypsilanti proof:

W. H. Hall, 513 N. Adams St., Ypsilanti, Mich., says: "Short use of Doan's Kidney Pills, procured from Weinmann-Matthews Co.'s Drug Store, convinced me that they are an excellent kidney remedy. They entirely relieved me of pain in the small of my back and difficulty with the kidney secretions. I cheerfully recommend Doan's Kidney Pills."

For sale by all dealers. Price 50c. Foster-Milburn Co., Buffalo, New York sole agents for the United States.

Remember the name—Doan's— and take no other.

FRECKLES

New Drug That Quickly Removes These Homely Spots.

There's no longer the slightest need of feeling ashamed of your freckles, as a new drug, othine—double strength has been discovered that is a positive cure for these homely spots.

Simply get one ounce of othine—double strength, from your druggist and apply a little of it at night, and in the morning you will see that even the worst have begun to disappear, while the light freckles have vanished entirely It is seldom that more than one ounce is needed to completely clear the skin and gain a beautiful clear complexion.

Be sure to ask for the double strength othine, as this is sold under guarantee of money back if it fails to remove the freckles.

Try the Daily Press Profitbringers

RAGING RIVER RUTS ROADS

Heavy Rains Send the Escanaba Out of Banks.

Escanaba, Mich., Aug. 5.—Water in the Escanaba river is higher than ever before known during the month of August. The heavy rains of the last two weeks have raised the water well above its banks and it has interfered with the construction of the new dam across the river.

In Wells township the overflow or backing of water in Butcher's creek has damaged macadamized roads considerably. For the distance of half a mile one road has been badly rutted.

FUSE PLANT TO CLOSE

Six Hundred Persons Will Be Thrown Out of Employment.

Muskegon, Mich., Aug. 5.—The plant of the American Electric Fuse company, the concern wrecked by the financial operations of Frank G. Jones, formerly its president, will be closed permantntly at once.

After an investigation the creditors have found that the business is not paying, and no further effort will be made to recoup the losses of those to whom the firm owed money. The closing of the factory will throw about 600 persons out of employment.

WILL MEET IN MIDWINTER

Hay Dealers Elect Officers and Close Saginaw Session.

Saginaw, Mich., Aug. 5. — The eleventh annual session of the Michigan Hay Dealers' association came to a close with Saginaw selected for the 1912 convention and the election of the following officers: President, J. A. Health, Lenox; first vice president, F. E. Nowlin, Albion; second vice president, John McAllister; secretary treasurer, E. C. Forrest, Saginaw.

It was decided to hold a midwinter session in a city to be selected by the board of directors.

Finds Husband Hanging; Dead.

Baldwin, Mich., Aug. 5.—Myron Able was found hanging, dead, in his barn. His wife called him to breakfast, and getting no response, went out to look for him and found him dead. Mr. and Mrs. Able were married in the spring and lived on a farm in Lake township about nine miles from this place. It is supposed to be a case of suicide, though no cause is known.

Run Over by Separator.

Mariette, Mich., Aug. 5.—Asa Elwell of this place, nearly lost his life when the tongue of a thrashing separator dropped down as he was driving out of the barn, causing the team to run away. Elwell was dragged twenty feet and run over by the machine. His hip was badly bruised and he received a scalp wound, but will recover.

New Phone Project in Kazoo.

Kalamazoo, Mich., Aug. 5.—The Independent Automatic Telephone company has begun laying conduits in this city. While no information can be secured as to the intentions of the new telephone company, it is hinted that within another year there will be another telephone company doing business in this city.

New Industry for Port Huron.

Port Huron, Mich., Aug. 5. — This city is to have a new industry. The Secret Boat company will move its plant here from Bay City in a few weeks. The concern was secured by the Chamber of Commerce during its quiet compaign for new industries.

Worth Remembering.

"Remember, brethren," said the good man, as he closed the Bible and gently shook a forensic finger at his hearers, "there are no steam whistles in heaven, and no angel is going to get into trouble for twanging a harp overtime."

A well known Des Moines woman after suffering miserably for two days from bowel complaint, was cured by one dose of Chamberlain's Colic, Cholera and Diarrhoea Remedy. For sale by Frank Smith, Druggist.

Bees Recognize Man as Friend.

Charles Potchenick, employed by the Maverick apiaries near San Antonio, Tex., has unusual control over bees. He handles them with as much ease as one would in playing with kittens or a harmless pet. While working with them he goes bare-armed and bare-faced and pays no attention to the insects as they crawl over his exposed hands and arms or pile up in great clumps on his face. Recently he had a picture taken holding a small limb in his teeth on which a swarm had settled. The bees formed a kind of long beard hanging below his waist and his entire face was covered with those that crawled from the limb. Old bee keepers say that his feats in handling bees are the most remarkable in the world. He claims that he has not been stung in two years.

BECKERSON'S RHEUMATISM REMEDY

Succeeds Where Others Fail

IS USED FOR SCIATICA, INFLAMMATORY AND MUSCULAR RHEUMATISM, ALSO ALL KIDNEY DISORDERS. IT HAS NEVER FAILED TO EFFECT A CURE. IT RELIEVES ALL SYMPTOMS OF RHEUMATISM NO MATTER HOW OLD THE CASE MAY BE AND VERY SELDOM IS IT NECESSARY TO TAKE THE SECOND BOTTLE.

Read what one of many hundreds has to say:

June 6th, 1909.

Dear Sir—I am very much pleased to tell you that your medicine has effected what no other medicine has done, a cure. I have had rheumatism for forty years, suffered terrible pain, could not put one leg over the other without taking hold and lifting. My legs today are just about as good as they were when I was twenty-five. I certainly recommend it to every sufferer from rheumatism. Yours,

JOSEPH BEST,
17 Curry Ave., Windsor, Ont.

E. W. Boyd

None genuine without this signature.

If you druggist does not have it send $1.00 for an eight-ounce bottle.. Sent prepaid to any part of U. S. A.

Address:

BOYD MEDICINE CO.
DEPT. R.,
183 Vermont Ave., DETROIT, MICH.

"Get The Hook"

"EASY-GRIP" GARTERS

And you won't have to stop on the street to hitch up your sox. Web under all metal. Worn loosely around the leg and you simply forget them, still THEY NEVER SLIP DOWN. "EASY-GRIP" hooks adjust themselves; all edges are well rounded and will not tear. Large, flimsy hose can be held tightly around the leg by taking a big bite, or tight sox held up by a few breads.

"EASY-GRIP"
NEVER LETS GO
PRICE 25 CENTS

Gurli Company
Dept. C, Unity Bldg., Chicago, Illinois

The Annual Excursion

$5.00

to

Niagara Falls

and Return

via

New York Central Lines

Michigan Central R. R.

August 17, 1911

Tickets good to reach original starting point not later than August 28, 1911.

Low Round Trip Tickets to Clayton and Alexandria Bay, (Thousand Islands).

Also Side Trip Excursion Tickets, Niagara Falls to Toronto, Montreal and Quebec.

Returning Tickets will be honored by Boat Line from Buffalo to Detroit on payment of 50 cents.

For particulars consult Ticket Agent

Ask for Niagara Falls Excursion Folder.

Ford

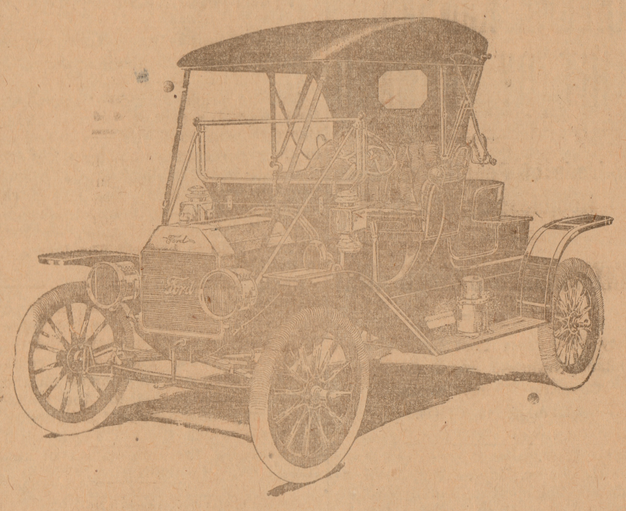

Ford—The Quality Car

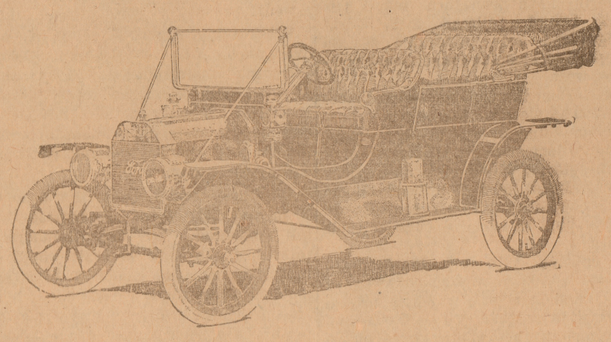

T. E. SCHAIBLE, Manchester
Agent for Washtenaw County

BERT YOUNGS, WILLIS
Sub-Dealer

Bell Phone

FRUIT CANS

PRACTICAL, LONG LIVED KIND THAT ARE ABSOLUTELY AIR TIGHT AND LAST A LIFE-TIME. NO RUBBERS TO CUT AND TEAR OUT. ONCE PURCHASED THESE CANS WILL SERVE YOU AS LONG AS YOU WANT A CAN TO FILL. THEY HAVE BIG NECKS.

first *cleans* motor car brasses, then polishes to diamond brilliance—all *so* easily, *so* quickly.

We carry Arco Spotzoff in stock. We have tried it and found it to be the quickest, cleanest, easiest and snappiest metal polish on earth. It comes in pints, quarts, half-gallons and gallons. Stop by today and ask for a sample—free.

Use Spotzoff For Cleaning

IT'S ONE OF THE GREATEST CLEANERS ON EARTH. IT NOT ONLY CLEANS ALL KINDS OF METAL BUT IT POLISHES AS WELL.

WHEREVER SPOTZOFF GOES ONCE IT GOES AGAIN. THE QUALITY IS RIGHT AND THE PRICE IS LESS THAN RIGHT—IT'S CHEAP.

General Hardware

FOR DEPENDABLE, STAPLE HARDWARE AT RIGHT PRICES YOU CAN NEVER DO BETTER THAN AT THE OLD RELIABLE STAND.

E. A. Carpenter

124 W. CONGRESS ST. PHONE 46

Want Anything? Use a Profitbringer

R. R. TIME TABLES

M. C. R. R.—Trains going east: *6:25, *7:10, *7:50, *10:00 and 11:59 a. m.; *2:50, 4:15, *5:05, *8:39 and *9:42 p. m. Trains goint west: *2:09, 8:25, *9:06 a.m.; 1:35, *2:20, 5:45 and *10:15 p.m.

* Daily. All cthers daily except Sunday.

LAKE SHORE—Trains west: 8:20 a. m. and 6:30 p. m. Trains east: 9:55 a. m. and 4:55 p. m.

D., J. & C.—At Wayne, all cars stop for the Pere Marquette. Connections at Ann Arbor with the A. A. and at Jackson with the G. T., M. C. and Electric Lines.

BOTH PHONES 32

for a Hack of Baggage Wagon to any of these trains. Prompt, courteous service.

COOK'S LIVERY GROVES & LEAS, Props.

Press Profitbringers

Classified Rates.

One cent a word, 3 insertions.
Two cents a word, 7 insertions.
Three cents a word, 12 insertions.
Four cents a word, 18 insertions.
Five cents a word, 26 insertions.
Minimum charge 25 words.
Five cents additional charge if collector calls.

WANTED.

WOMEN—Sell guaranteed hose. 70 per cent profit. Make $10 daily. Full or part time. Beginners investigate. Strong Knit, Box 4029, West Philadelphia, Pa. 803–805*

WANTED—Washing and ironing, 47 Water St. Phone 797–J. 731–807*

WANTED—Girl for general housework; one in family; no washing; must be willing to go south in winter. H. J. Burke, Hotel Whitney, Ann Arbor. 729–805

WANTED—Competent girl for general housework. Apply 424 W. Cross St. 626tf

WANTED—$800.00, 4 to 5 years; first-mortgage on Ypsilanti house worth $3,500; rented $240.00 a year. Address, Room One, 2d floor, 38 Lafayette Ave., Detroit. 711tf

WANTED—Crocheters on underwear. Apply J. B. Colvan Company, 29 E. Cross street. 613tf

TO RENT.

FOR RENT—House with all modern conveniences at 317 N. Washington street, after August 15. F. C. Banghart. 727tf

TO RENT—House at 717 Congress St. west. Modern, except furnace. Enquire at Daily Press office. 712tf*

TO RENT—12-room house, No. 95 Forest Avenue, west of Normal. Enquire of Mrs. Stark, 222 Summit St., or Graves & Hewitt, Congress street., C. M. Fellows. 804–807

FOR RENT—Two large furnished, airy rooms on 2d floor; bath, etc. 309 N. Adams St. 805–808

DEPENDABLE CLEANING
New Electric Process. Quick Cheap, Efficient,
GEO. E. FERGUSON,
522 Monroe St., Ann Arbor, or Wallace & Clarke, Ypsilanti.
Phone 20. 803–903

PICKLES & BASSETT
Plumbing, Steam and Hot Water Heating
All Work Guaranteed
24 North Washington Street
Bell Phone 814–J. Ypsilanti

Don't lose your friends before getting their pictures. Bring them to the Wide Awake Studio. Penny pictures, post cards and all kinds of amateur finishing. Mrs. S. May Sleeper, Prop., Bell phone 268–J., Next to First National Bank. 726*

The Globe Vacuum Cleaning Wagon. Carpets, rugs, mattresses, upholstered furniture and walls thoroughly cleaned. Rates by the hour or job or by the yard. Farmers' work given prompt attention. Satisfaction guaranteed. Jay Knapp, 601 Oak St., Phones 229-blue and 616–J.

DETROIT UNITED LINES.

Ypsilanti Station—Limited Cars.

Detroit Limiteds—8:34, 10:34 a. m.; 12:34, 2:34, 4:34, 6:34, 8:34 p. m.

Kalamazoo Limiteds—7:28, 9:28, 11:28 a. m.; 1:28, 3:28; 5:28 p. m. To Lansing, 7:28 p. m.

East bound—5:45 a. m., 6:15 a. m., 7:15 a. m., and every two hours to 11:15 p m.

West bound—To Jackson, 5:15 a. m., 6:45 a. m., and every two hours thereafter until 10:45 p. m.; to Ann Arbor only, 5:15 a. m. and half hourly to 10:45 p. m.; also 11:43 p. m. and 12:26 a. m.

Saline division—Leave Ypsilanti 5:30 a. m., 6:30 a. m., 7:30 a. m. and every two hours until until 7:30 p. m, also 9:40 p. m., 11:40 p. m., 12:25 a. m.

Cars connect at Wayne for Plymouth and Northville.

FOR RENT—8-room house with bath, gas, electricity, new furnace, in the college district. Inquire 11 Huron St. or phone 23. 804tf

FOR RENT—Small apartment, second floor, over Wells' store. Enquire at 11 Huron street. Phone 23. 712tf

FOR RENT—Dwelling No. 21 Adams street; modern; hot and colt water; steam heat. Enquire of D. E. Wilber & Son, No. 2 Huron St. 712tf

FOR SALE.

FOR SALE OR EXCHANGE—75 acres near town and two electrics; good black soil and buildings; on main road; eighteen miles from Detroit. John Vincent, Wayne, Mich. 805–08

FOR SALE—Driving horse and rubber tire carriage. Phone 607–J. 804–11*

FOR SALE—Six year old mare, sired by Wilkie Knox, grandsire on mother's side, Hazel Ridge. Will not be in town after Aug. 5. Enquire of H. E. TenEyck, 309 S. Huron, Austin Burbank's residence. Phone 868–L. 801–808

FOR SALE—Bed, rockers, small book rack, dining room table and set of dining room chairs, 915 Ellis St. Phone 443–L. 803–805

NOTICE TO CREDITORS.

STATE OF MICHIGAN, County of Washtenaw, ss.

Notice is hereby given, that by an order of the Probate Court for the County of Washtenaw, made on the 20th day of July A. D. 1911, four months from that date were allowed for creditors to present their claims against the estate of Horace E. Dickinson, late of said County, deceased, and that all creditors of said deceased are required to present their claims to said Probate Court, at the Probate Office in the city of Ann Arbor, for examination and allowance on or before the 21st day of November next, and that such claims will be heard before said Court, on the 21st day of September and on the 21st day of November next, at ten o'clock in the forenoon of each of said days.

Dated, Ann Arbor, July 20, A. D. 1911.

EMORY E. LELAND,
7-22,29; 8-5,12 Judge of Probate.

COMMISSIONERS' NOTICE.

STATE OF MICHIGAN, County of Washtenaw, ss.

The undersigned having been appointed by the Probate Court for said County, Commissioners to receive, examine and adjust all claims and demands of all persons against the estate of Daniel O'Brien, late of said county, deceased, hereby give notice that four months from date are allowed, by order of said Probate Court, for creditors to present their claims against the estate of said deceased, and that they will meet at F. E. Dagget's office in the City of Ypsilanti in said County, on the 21st day of September and on the 21st day of November next, at ten o'clock A. M, of each of said days, to receive, examine and adjust said claims.

Dated July 20th, 1911.

FRANK STILTS,
MARTIN STADTMILLER,
7-22,29; 8-5,12 Commissioners.

STATE OF MICHIGAN, County of Washtenaw, ss.

At a session of the Probate Court for said County of Washtenaw, held at the Probate Office in the City of Ann Arbor, on the 4th day of July, in the year one thousand nine hundred and eleven.

Present, Emory E. Leland, Judge of Probate.

In the Matter of the Estate of
Caroline Barnes, deceased.

On reading and filing the duty verified petition of Charles W. Mansfield, bother, praying that administration of said estate may be granted to Charles W. Mansfield or some other suitable person, and that appraisers and commissioners be appointed,

It is Ordered, That the 31st day of August next, at ten o'clock in the forenoon, at said Probate Office be appointed for hearing said petition

And it is further Ordered, That a copy of this order be published three successive weeks previous to said time of hearing, in the Ypsianti Daily Press, a newspaper printed and circulating in said County of Washtenaw. (A true copy).

EMORY E. LELAND,
Judge of Probate.
DORCAS C. DONEGAN, Register.
8—5, 12, 19, 26

GRAND UNION HOTEL
Opp. GRAND CENTRAL STATION NEW YORK CITY
ROOMS $1.00 a day and upward
Baggage to and from Station Free
Send 2c stamp for N. Y. City Guide Book and Map

FOR SALE—Seven building lots on Park Ridge addition, facing Huron and Jefferson streets. Rubber tire road wagon and one single harness. Phone 11 or 118 S. Washington st. C. W. Glover 1104t

FOR SALE OR RENT—House No. 217 Washington St. N., corner of Emmet. All modern improvements. Enquire D. C. Batchelder. 518tf

FOR SALE—Two colts, bred for roadsters. C. M. Gillette. Phone 733–3R. 711–808*

FOR SALE—Cheap. Modern eight-room house, good barn, large lot, and nice chicken park. 707 Congress St., West. 711–808*

FOR SALE OR EXCHANGE for city property: 40 acre farm, good buildings and good fences, all kinds of fruit, one acre of timber. One mile northeast of Willis. John Raymond, phone, Willis No. 5 1 short, 1 long. 724–912

FOR SALE—New International Gasoline Engine, 6 H. P.; been used but a short time; want to use motor. Will sell this engine at low price. Granite Works, in rear of Cleary College, G. W. Loughridge. 323tf

LOST AND FOUND

FOUND—Small open-faced gold watch with initial. Owner can have same by paying for this notice and enquiring of Mrs. Ford, 513 Forest Av. Phone Bell 376–L. 804–806

FOUND—Roll of music on Congress street. Owner may have same by calling at this office and paying for advertisement. 804–807*

LOST, STRAYED OR STOLEN from my pasture, 15 sheep. Address all information concerning whereabouts of same to James P. Cosgrove, Ypsilanti, R. F. D. 4, or phone 736, 2 long. 803–805*

LOST—Wednesday afternoon between the Tuttle school house and Pearl street, Ypsilanti, an automobile number plate, 1457. If convenient leave at Daily Press office of phone 470 and owner will call. 803–808*

The Markets

(Corrected daily by F. C. Banghart.)

Buying prices.

Stock.

Hogs, live	$6.75–$7.00
Hogs, dressed	$9.00–$9.50
Spring Lambs	$5.50–$6.00
Veal Calves	$6.50–$7.50
Cows	$2.50–$4.00
Heifers	$4.50–$5.50
Steers	$4.50–$5.50
Hens	10c
Spring Chickens	16c

Produce.

Corrected by H. L. Wells' grocery

Dairy Butter, pound	20c
Eggs	15c
Honey, dark	10c
Honey, light	12c–14c
New Potatoes	$1.75

Ypsilanti Grain Market.

(Corrected by Washtenaw Huron Mills.)

Oats, new	35c
Oats, old	35c
Wheat, No. 1 white	77c
Wheat, No. 2, red	80c
No. 2 Rye	70c

Hides.

Ypsilanti Hide and Leather Co.

No. 1, cured,	12c
No. 1, green,	10c
No. 1, cured Bull	9¼c
No. 1, green Bull	8c
No. 1, cured Veal Kip	12½c

No. 2 Kip and Calf 1½c off.
Sheep pelts as to the amount of wool.

No. 1, green Veal Kip	11¾c
No. 1, cured Calf	15¾c
No. 1, green Calf	14c

All No. 2 Hides, 1c off.

Chicago Cash Grain Quotations

Chicago, Aug. 4.

Wheat (new)—No. 2 red, 88½@91c; No. 3 red, 87½@90½c; No. 2 hard winter, 90@93c; No. 3 hard winter, 89@92c; No. 1 northern spring, $1.04@1.08; No. 2 northern spring, 98c@$1.08; No. 3 spring, 92@98c. Corn—No. 2, 65@65¼c; No. 2 white, 68c; No. 2 yellow, 65¼@65½c; No. 3, 64¾@65c; No. 3 white, 67@67½c; No. 3 yellow, 65@65½c. Oats (new)—No. 2, 40c; No. 2 white, 41¼@41¾c; No. 3 white, 40¾@41¼c; standard, 41@41½c.

Chicago Live Stock.

Hogs—Receipts 13,000. Quotations ranged at $7.30@7.45 choice heavy, $7.25@7.50 choice light, $6.90@7.05 heavy packing, and $5.00@7.25 good to choice pigs.

Cattle—Receipts 1,500. Quotations ranged at $6.85@7.35 prime steers, $4.20@5.10 good to choice fed cows, $5.10@6.00 good to choice fed heifers, $5.00@5.35 selected feeders, $3.50@4.00 fair to choice stockers, $7.00@7.75 good to choice veal calves.

Sheep—Receipts 12,000. Quotations ranged at $6.25@6.75 good to choice heavy lambs, $4.25@4.85 good to choice fed yearlings, $3.85@4.25 choice to prime fed wethers, $3.00@3.50 good to choice handy ewes.

Butter.

Creamery, 23@26c per lb; prints, 28½c; extra firsts, 25c; firsts, 22c; dairies, extra, 23c; firsts, 21c; packing stock, 18c.

Live Poultry.

Turkeys, per lb., 12c; chickens, fowls, 12½c; roosters, 8c; springs, 14½c; ducks, 12c; geese, 7c.

East Buffalo Live Stock.

Dunning & Stevens, Live Stock Commission Merchants, East Buffalo, N. Y., quote as follows: Cattle—Receipts 10 cars; market slow. Hogs—Receipts 40 cars; market slow; heavy, $7.70; Yorkers, $7.80@7.90; pigs, $7.80. Sheep—Receipts 10 cars; market steady; top lambs, $6.50@6.75; yearlings, $5.00@5.25; wethers, $4.00@4.25; ewes, $3.25@3.75. Calves, $4.50@9.00.

THE BASEBALL FIELD

NATIONAL LEAGUE

	W.	L.	Pct.		W.	L.	Pct.
Chi.	57	34	.626	St. L.	52	42	.553
N. Y.	57	37	.606	Cin.	40	53	.430
Pitts.	57	38	.600	Brook	35	59	.372
Phil.	56	38	.596	Bos.	21	74	.221

At Pittsburg— R. H. E.
New York ....10000200 0—3 7 5
Pittsburg .....00003011 x—5 11 1
Ames, Wiltse and Meyers; Camnitz and Gibson.

At Cincinnati—
Cincinnati vs. Philadelphia—Rain.

AMERICAN LEAGUE.

	W.	L.	Pct.		W.	L.	Pct.
Phil.	63	34	.650	N. Y.	50	49	.505
Det.	63	36	.636	Cleve	51	51	.500
Bos.	53	48	.525	Wash	38	61	.384
Chi.	49	47	.510	St. L.	29	69	.296

At Boston— R. H. E.
Detroit .....00300000 0—3 6 2
Boston .....13210000 x—7 7 1
Mullen and Stanage; Hall, Killelley and Nunamaker.

At Philadelphia— R. H. E.
St. Louis .....00000100 0—1 4 2
Philadelphia ..00001022 x—5 10 1
Mitchell and Kritchell; Plank and Thomas.

Second game— R. H. E
St. Louis .....01100000 0—2 9 0
Philadelphia ..12000002 x—5 9 0
Powell and Stephens; Morgan and Livingstone.

At Washington— R. H. E.
Chi. .....00000000 00—0 5 2
Wash. .....00000000 01—1 5 0
White and Payne; Johnson and Street.

Second game— R. H. E.
Chicago .....11000000 0—2 3 0
Washington ...00110000 1—3 10 1
Walsh and Sullivan; Caspon, Street and Henry.

At New York— R. H. E.
Cleveland ....01410301 0—10 15 4
New York ....10020000 0—3 9 4
Falkenberg and Fisher; Caldwell, Quinn and Sweeney.

Madras Mosquitoes.

The late Henry Guy Carleton, the playwright, lived at Atlantic City, and when the mosquitoes were bad he would tell his Madras mosquito story "There are no mosquitoes," he would begin, "in Brittany, and a Breton woman, about to emigrate to Madras was warned by a friend. 'Beware of the Madras mosquitoes. They have long suckers hanging from their heads, and they will draw the very life blood out of you.' The Breton woman arrived in Madras duly, and as she disembarked she saw three elephants drawn up near the pier. 'Ciel!' she cried. 'Are these mosquitoes?'"

Is a Lucky Kid.

Beatrice Singleterry of Miles avenue is a lucky kid, says the Cleveland Leader. Every one of her wishes bears fulfillment. If she finishes up as she began there is no telling what the gods may have in store for her. When the news got about that there was a brand new baby in the family a friend made inquiries and learned that the newcomer was a little boy, named Robert. "Robert?" inquired the friend. "I can't think of anyone in the family after whom the baby is named. I never heard of a Robert on either side of the house." "No," spoke up Beatrice. "I had a little dog that died and I asked papa to name my brother after my doggie. And he did."

As Shakespeare Would Have Said It.

Swat the fly, we pray you, as we denounced him to you, rippingly with the hand; but if you muff him, as many of swatters do, we had as lief the town crier bashed the flies. Nor do we not saw the air too much—your hand thus: but use all gently: for in the very torrent, tempest and (as we may say) the whirlwind of passion, you must acquire and beget a temperance, that may give it smoothness. . . . Be not too tame neither. . . . Go, make you ready.—New York Mail.

Cuts and bruises may be healed in about one-third the time required by the usual treatment by applying Chamberlain's Liniment. It is an antiseptic and causes such injuries to heal without maturation. This liniment also relieves soreness of the muscles and rheumatic pains. For sale by Frank Smith, Druggist.

Question Too Personal.

"I had a mighty queer surprise this morning," remarked a local stock broker. "I put on my last year's suit and in one of the trousers' pockets I found a big roll of bills which I had entirely forgotten."

"Were any of them receipted?" asked a listener who seemed to be a pessimist.

And the temperature dropped immediately to a point where everybody felt comfortable.

CASTORIA
For Infants and Children.
The Kind You Have Always Bought
Bears the Signature of Chas. H. Fletcher.

Seemed to Give Him a New Stomach.

"I suffered intensely after eating and no medicine or treatment I tried seemed to do any good," writes H. M. Youngpeters, Editor of The Sun, Lake View, Ohio. "The first few doses of Chamberlain's Stomach and Liver Tablets gave me surprising relief and the second bottle seemed to give me a new stomach and perfectly good health." For sale by Frank Smith, Druggist.

AMUSEMENTS

The noble red men, sitting beside his old time foes—the U. S. cavalryman and the cowboy—will be seen in the big street parade of the Young Buffalo Wild West show, which will exhibit in this city Thursday afternoon and night, August 10. There are representatives of ten tribes of American Indians with the aggregation, which is said to be the largest exhibition of its class in the world. Although new to this section the Young Buffalo Wild West show is well and favorably known throughout the far western states. The cowboys and rough riders with the Young Buffalo Wild West show are real, and have been engaged for this aggregation because they possessed the ability to reproduce their hazardous calling in a faithful and realistic manner. There are upwards of 700 cowgirls, Indian chiefs and warriors, Cingalese, cowboys, Mexican ruralies, Russian Cossacks, Tartars, U. S. cavalrymen, and N. W. mounted police with the aggregation, prominent among them are Ambrose Means, Capt. Bogardus, the undefeated champion marksman of the world; Col. Stewart and Curtis Liston, a trio of marksmen the like of which is seldom seen. Buffalo Vernon, Frank Burns, Montana Jack, "Bottle Nose Ben," and "Zinct Tooth Bill," form a quintette of bronco busters that can ride. The street parade of the Young Buffalo Wild West show is an elaborate and novel street demonstration. The parade will take place at 10:00 o'clock on the morning of the exhibition. Col. Stewart and his 20 ox-team is one of the features of this display.

Relics of Past Ages.

An interesting discovery was made recently at Spittal (Eng.) by a number of workmen. While digging operations were being carried on, a quantity of human bones were turned up. This was followed by the unearthing of a number of stone coffins, each containing human remains. The coffins bore no resemblance to the massive sarcophagus recently disinterred at Berwick, but consisted simply of rough stone slabs.

$100 REWARD, $100.

The readers of this paper will be pleased to learn that there is at least one dreaded disease that science has been able to cure in all its stages, and that is Catarrh. Hall's Catarrh Cure is the only positive cure now known to the medical fraternity. Catarrh being a constitutional disease, requires a constitutional treatment. Hall's Catarrh Cure is taken internally, acting directly upon the blood and mucous surfaces of the system, thereby destroying the foundation of the disease, and giving the patient strength by building up the constitution and assisting nature in doing its work. The proprietors have so much faith in its curative powers that they offer One Hundred Dollars for any case that it fails to cure. Send for list of testimonials. Address:

F. J. CHENEY & CO., Toledo, O.
Sold by Druggists, 75c.
Take Hall's Family Pills for constipation.

PROTECT

The Health of Yourself and Family

Pope's Herb is prepared to provide a dependable household remedy, based upon the principle of purity of blood insuring freedom from disease. It is a medicine for maladies such as, Rheumatism, Liver Complaint, Constipation, Fever and Ague, Indigestion, Lumbago, Kidney Derangements, Catarrh, Sick and Nervous Headaches, loss of Appetite and all ailments arising from inactivity of the Liver and Kidneys.

It is a purely Herbs, Barks and Roots Compound. It is put up in chocolate coated Tablets pleasing and easy to take, (or can be dissolved in water.)

Mrs. J. C. Meade of Hyattsville, Md., says:

"For years I have suffered with Backache, Headache, Neuralgia, and Nervousness and extreme Fatigue, I tried many remedies without relief. Four months ago a grateful friend induced me to write to Pope Medicine Co., Washington, D. C., for a box of Pope's Herb Compound Tablets, the very first dose of two tablets gave me relief. I used not quite a $1.00 box and I am entirely cured of the pain in my back and have no more headache."

Dr. J. V. Hennesey, a prominent Physician and Surgeon of Albany, N. Y., in part says:

"As a Blood Purifier, Liver, Kidney and System regulator I prescribe Pope Medicine Co.'s of Washington, D. C., Herb Compound, as I have done for the past 20 years, and I have found it to be a great remedy, which seldom if ever fails. There are thousands of letters from users of Pope's Herbs, that have been benefitted and cured by its proper use. Pope's Herb Compound Tablets are put up 200 in a box, "six months' treatment," and will be sent postpaid on receipt of $1.00. Each box contains a printed guarantee binding us to refund the purchase price if the remedy fails to benefit, also full directions.

Guranteed by the Pope Medicine Co., Inc., under the Pure Food and Drugs Act, June 30 1906, No. 34874.

For terms to agents in unoccupied territory address Pope Medicine Co. Inc., Pope Building, Washington, D. C.

900 DROPS
CASTORIA
A Vegetable Preparation for Assimilating the Food and Regulating the Stomachs and Bowels of
INFANTS & CHILDREN
Promotes Digestion, Cheerfulness and Rest. Contains neither Opium, Morphine nor Mineral. NOT NARCOTIC.
Recipe of Old Dr SAMUEL PITCHER
Pumpkin Seed
Alx. Senna
Rochelle Salts
Anise Seed
Peppermint
Bi Carbonate Soda
Worm Seed
Clarified Sugar
Wintergreen Flavor
A perfect Remedy for Constipation, Sour Stomach, Diarrhoea Worms, Convulsions, Feverishness and LOSS OF SLEEP.
Fac Simile Signature of Chas. H. Fletcher.
NEW YORK.
At 6 months old 35 DOSES – 35 CENTS
EXACT COPY OF WRAPPER.

CASTORIA
For Infants and Children.
The Kind You Have Always Bought
Bears the Signature of Chas. H. Fletcher.
In Use For Over Thirty Years
CASTORIA
THE CENTAUR COMPANY, NEW YORK CITY.

Just What You Want at Just Your Price

100	Prs. Oxfords at	$ .99
100	" " "	2.19
100	" $3 " "	2.45
200	" $3.50 & $4 Oxfords	2.99

LOT MEN'S NEGLIGEE SHIRTS
at 39 & 79c
STRAW HATS 1-4 OFF
Everything in the Furnishing Line
HORNER & LAWRENCE
130 Congress St.

Iron with Electricity
THE NEW WAY—THE EASY WAY AND COMFORTABLE WAY—THE HANDY, CONVENIENT AND ECONOMICAL WAY.
NO KITCHEN FIRE, NO SEPARATE STAND, NO CHANGING IRONS.
YOU NEVER HAVE TO WAIT FOR IT TO HEAT UP. NEVER SCORCHES—NEVER COOLS DOWN. THE IRON FOR HOT WEATHER.
USE IT ON THE PORCH, IN THE CELLAR OR IN THE BACK YARD.
SEE OUR WINDOW.
Washtenaw Light & Power Co.
BOTH PHONES No. 1. 117 PEARL STREET.

A LOAD OF LUMBER
We Sell: Lumber, Lath, Posts, Shingles, Sash Doors, Blinds, Wire Fence, Paint, Coal and Wood, At Right Prices
IS Like A Prize Fighter In One Respect, IT'S BEEN THROUGH THE MILL! THINK OF THAT FIRST MILL In The Virgin Forest, Won By The Woodsman With His Ax-Like Blows
We Sell: Cement, Lime, Plaster, Glass, Roofing, Sewer Pipe, Drain Tile, Brick, At Right Prices
THINK OF THAT ROUGH AND TUMBLE ENGAGEMENT WITH THE LOGGERS!
And Lastly
THAT TERRIFIC ENCOUNTER WITH THE SAW MILL!
Was Ever A Prize Fighter Better Seasoned?
And Even After Passing From Our Hands Into Yours, YOU CONTINUE THE PUNISHMENT
The Pounding, Hammering And Cutting!
Webster Bros. & Sons
BOTH PHONES 129

A DUTY LEFT UNDONE TODAY BECAUSE IT SEEMS EASY, IS TOMORROW PUSHED ASIDE BY ANOTHER AND BECOMES HARDER.

TODAY IS ONLY OURS AND THE ONLY GUARANTEE WE HAVE OF TOMORROW IS THAT WE HAVE TODAY.

IF TOMORROW COMES WE ARE FORTUNATE BECAUSE OF WHAT WE DID YESTERDAY.

SAVING MONEY MAY BE A SACRIFICE TODAY, BUT IS ALWAYS A PLEASURE TOMORROW.

WE INVITE YOU TO DEPOSIT $1 OR MORE WITH THIS BANK AND SEE IT GROW.

The First National Bank
Ypsilanti, Michigan

HAWKINS GARAGE
Supplies & Repairs
All Work Promptly Done
Floor Space to Rent
Tires Repaired and Vulcanized
L. CURTIS A. E. CURTIS
Bell Phone 233
ENTRANCE ON PEARL STREET

Society News

Calendar for Monday, August 7, 1911
Signal Corps, Light Guard Armory.
Foresters, 7:30 p. m., Foresters' Hall.

Helping Hand to Meet.

The Ladies' Helping Hand society of Rawsonville will meet next Thursday afternoon, August 10, at their hall in Rawsonville.

Joint Grange Picnic.

The Belleville, Willow and Flat Rock granges will hold a joint picnic in the grove belonging to Charles Downing at Romulus Tuesday, August 8. Music will be furnished by a quartette, consisting of Mrs. B. R. Owen, Miss Emma Miller and Messrs. Potter and Day of Belleville.

Aldrich–Rosier Wedding.

Word has been received from New Westminster, British Columbia, of the marriage of Miss Debby Aldrich and Glenn Rosier both former Cleary College students which occurred Saturday, July 29. The groom is connected with his father in the lumber business and the bride until recently held a position in Detroit. They will make their home at New Westminster, British Columbia.

W. H. Edwards and family of Flint left for home this morning after making an automobile trip through New York with W. H. Sweet and family. The party included Mr. and Mrs. Sweet, Mr. and Mrs. Edwards, Miss Clara and Edward Sweet, Mrs. Chas. Sweet and daughter Marjorie, Miss Anna Hulda Edwards, Miss Fannie Edwards and Churchill Edwards.

Mrs. Norris Sherwood is entertaining her mother, Mrs. Hamilton of St. Clair.

While putting metal lath on Wm. Woolsey's house yesterday a scaffold gave way and as a consequence C H. Pearsall has a badly sprained ankle.

Thomas Wall, postoffice inspector, has been in the city today, installing the postal savings department in the local office. This department will be opened August 25.

Mr. and Mrs. Elmer Brown will return tomorrow from a week's stay at Cavanaugh Lake.

Prof. John Everett went to Detroit on business today connected with the State Teachers' association.

Webster Pearce will preach in the Methodist church in Adrian Sunday.

Alton Lewis took Dr and Mrs. H. A. Leeson to Howell on Wednesday, where they will visit Mrs. Leeson's parents.

Miss Irene Wilbur of Superior has gone to Wayne to spend a few days with Miss Alma and Miss Edna Papke.

Mr. and Mrs. Harry Davis and daughters Jennie and Florria of Oak street are spending a few days at Portage Lake the guests of Mr. and Mrs. H. H. Chapman.

Miss Hattie Berdan of Wayne is the guest of Mr. and Mrs. Albert Ohlinger of Oak street.

Mr. and Mrs. T. D. Shepherd have left for Denver, Col., and other western points, where they will spend a vacation of several days.

Miss Theo Wilson returned Friday from an extended visit with friends and relatives at various points in Iowa and Illinois. Her mother, Mrs. A. K. Wilson accompanied her until they reacher Benton Harbor on their return, when Mrs. Wilson came home and Miss Theo stopped over for a few days with Miss Grace Carley who was a student in the Normal here last year.

Mrs. Guy E. Davis returned last evening from Cavanaugh Lake.

Miss Angie Murray of Ann Arbor township is spending the week-end with Miss Rachel Wilbur of Superior.

Miss Helen Showerman left this morning for Benton Harbor, where she will visit Mrs. Moore. She will then go to New Buffalo and visit her sister, Mrs. Zimmerman.

Mrs. Chas. Biddle and daughter Marian of this city are visiting Mr. and Mrs. Clarence Biddle.

Mr. and Mrs. Oscar Knaggs and daughter Thelma and Mrs. Aaron Shepherd of Ypsilanti, are spending several days in Ann Arbor with Mr. and Mrs. A. F. Shepherd of Miller avenue.

President and Mrs. Harry Hutchins of the U. of M. will leave next Tuesday for Plymouth, Mass., where they will be guests at the Hotel Pilgrim for several weeks, returning the 25th of September.

Miss Gifford, who has been attending summer school and visiting her sister, Mrs. N. A. Harvey, left for her home, in Morris, Ill., this morning.

Miss Myrtle Crossman leaves Sunday for a two weeks' vacation with friends at Bay City, Saginaw and East Tawas.

Mrs. Carl Robson was in Ann Arbor today.

Mrs. Thomas Power is spending the week end with her parents at Wyandotte.

Miss Alice Sinkule and Miss Anna Jarrendt of Detroit were Ann Arbor visitors Friday.

Mr. and Mrs. James Lyle and children of Jackson are spending a few days with friends here.

Miss Anna Jarrendt of Detroit is spending her vacation at her home in this city.

Miss Nellie Lang of Northivlle was the guest of Mrs. Louis Smith Friday.

Frederick G. Beyerman of New York City has been selected as assistant in physical education at the Michigan Normal college to succeed Curry S. Hicks.

SUNDAY DINNER AT THE HAWKINS HOUSE

Chicken Soup with Noodles
Celery Olives Radishes
Salmon Loaf with Egg Sauce
Prime Roast of Beef, au jus
Roast Spring Chicken, Stuffed
Individual Chicken Pie
Boiled Tonque with Sliced Lemon
Apple Fritters Combination Salad
Mashed Potatoes Steamed Potatoes
Potatoes a la Cream
Creamed Carrots Sliced Tomatoes
Sweet Corn on Cob
Green Appe Pie Cream Pie
Water Melon Chocolate Sundae
Vanilla Ice Cream
American Cheese Graham Wafers
White Bread Brown Bread
Water Crackers
Green Tea Black Tea Coffee Milk
Dinner—12:30 to 2
Supper—5:30 to 7:30

Buy it now. Now is the time to buy a bottle of Chamberlain's Colic, Cholera and Diarrhoea Remedy. It is almost certain to be needed before the summer is over. This remedy has no superior. For sale by Frank Smith, Druggist .

BE A KNIGHT!
Safeguard your Wife and Children by becoming a Member of the
KNIGHTS OF THE MODERN MACCABEES
All Kinds of Protection needed by the Average Man, as well as Special Social Features.
Organized 1881. Membership 103.000.
Benefits Paid $17,500,000.00.
Inquire of any member of the order or write to
GEORGE S. LOVELACE, Great Commander, Port Huron, Mich.
A. M. SLAY, Great Record Keeper, Port Huron, Mich.
Conservative and Progressive Management

TOO LATE TO CLASSIFY

FOR RENT—Eight unfurnished rooms with all modern conveniences except furnace. 415 Ballard St. 805-08*

WANTED—A plumber to come Monday morning ready for work. Carl F. Schuh & Co., 214 E. Washington St., Ann Arbor. 805-808*

HAMPSHER'S
OiliO Mop
For Dry Cleaning
Cleans a Room a Minute
No More Washing of Varnished, Waxed, Painted, Tile or Linoleum Floors
The Greatest Household Saver of the Day
Keeps Floors in Good Condition
The Foe of Dust.. The Germ Killer
No Home Complete Without It
"OILIO" ("Oil of Joy") is odorless and sanitary and it and the mop are especially suited for the sick room, hospitals and private homes.
ONE POUND MOP.....$1.00
ONE AND ONE-HALF LB. MOP, $1.25
TWO POUND MOP.....$1.50
Send money with order. All orders prepaid.
Sold by
Gurli Company
Dept. E, Unity Bldg., Chicago, Illinois

GOSSARD CORSETS
TUESDAY AUG. 8
Mrs. M. A. Schenk Graduate Corsetiere of the H. W. Gossard Company Will be at This Store and Will be Glad to Give Our Customers the Benefit of Her Expert Advice.
YOU ARE RESPECTFULLY INVITED
DAVIS & KISHLAR

Won't soil skirts or trousers. Handy, clean and quick. No turpentine. No acid.
THE F. F. DALLEY CO., Ltd
Buffalo, N. Y. Hamilton, Ont.

Love of Music
IS EASILY GRATIFIED THROUGH THE SPLENDID INSTRUMENTS OF THE VICTOR LINE.
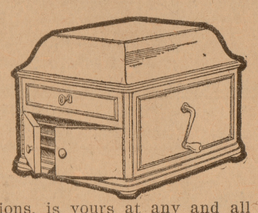
Whether a late song success—an old-time ballad—a stirring march—the finest dance music—a brilliant overture—all that's best of every class of music, and just as rendered by the greatest Artists and Musical Organizations, is yours at any and all times if you own a Victor or Victor-Victrola.
Victors, $10 to $100
Victrolas, $75 to $200

Select an instrument NOW for your Home, Summer Cottage or Camp—you'll enjoy it the year round.
Our stock embraces every model. Very easy weekly or monthly payment terms arranged; you need pay down only for the Records. Cotalogs, postpaid, on request.
GRINNELL BROS.
YPSILANTI STORE— — — — 210 W. CONGRESS ST.

The Standard Stock Co.
Presents
VIVIAN LA BAR
in their
Greatest Summer Success
A COUNTRY KID
MERRY COMEDY-DRAMA
In Three Acts
A Typical Rural Play. A Crude Lovemaking. A Friendly Tramp. A Villianous Villian, and a Mortgage that is Hard to Lift.
Three Nights Only
August 7 MONDAY 8 TUESDAY 9 WEDNESDAY
Ypsilanti Opera House
Lower Floor 20c Gallery 10c Curtain 8:15

YOUNG BUFFALO WILD WEST
100 ARENIC FEATURES 100
THRILLING & INSTRUCTIVE
CENTURY'S CROWNING AMUSEMENT ACHIEVEMENT
The Last Word in Universal Excellence
Features That Have Never Been Seen Before | Gathered in Many Climes and Distant Lands
800 Thrilling—All New—Sensational Exhibitional Renowns 800
A Magic Pleasure Ground of Healthful Dash, Life and Vitality Unequalled | Unmatched in All That Goes To Make It Marvellous and Mighty
5 METRICAL, MILITANT, MANEUVERS Spirited, Significant Spectacles 5
The Formidable Prairie and Picturesque Frontier Displayed With Every Adjunct and Accessory Authentic and Accurate
2 SHOWS DAILY AT 2 & 8 P.M. | PIONEER STREET PARADE DAILY 10 A.M. DON'T MISS IT | DOORS OPEN 1 & 7 P.M.
LOW ROUND TRIP EXCURSIONS—ALL LINES OF TRAVEL
YPSILANTI THURS AUG. 10th
THE ORIGINAL $10,000-20 OX TEAM